



ROBOMO
Products and Solutions



QR/RFID Access Scanner

QR/RFID Access Scanner

The NEW anti-scratch TX 400 Barcode scanner is a 3-class buckle design that adapts to different thickness and mounting plates. The high-quality barcode scanner features extreme speed installation, supports secondary development, and can scan as fast as 70 milliseconds.

The TX 400 barcode scanner is capable of reading 1D and 2D barcodes off mobile phones and printed on paper with a distance between 3-10 cm perfect for both scanning and swipe card, it supports different output modes and development interfaces for USB-HID mode of development and serial communication development, it also has self-locking function to prevent from loosening.

QR/RFID Outdoor Access Control

Equipped with support for smart customization and domestic and foreign cloud platforms capability, the latest Q300 Access Control provides 6 key points why you need to indulge in this new mobile solution.

First, it is the internet of everything, it has exquisite workmanship, low consumption, it is also robust and wear resistant, self-reliable, and professional burglar. It can also be used in multiple scenarios like smart office, elevator ladder control, smart parking lot, and smart campus with secure background interface makes it safer to use.

Aside that it is cost-efficient and extremely fast, the new access control has also Independent installation interface makes the system more exquisite and delicate, the installation is more convenient, giving you a better opening experience. Because it is in SDK development it supports swipe, one-button opening, PC open the door, and QR code open the door.

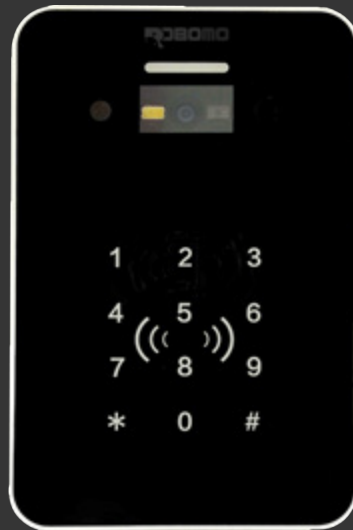

QR/RFID Outdoor Access Control

Access Control Exit Button

Access Control Exit Button is the ideal choice for access controls in all shapes, with its three contact outputs, it is suitable for all kinds of locks. It is tested up to 500,000 cycles with an aluminum panel with elegant style and a detection range of 0.1 to 10 centimeter. It also has a twin led indicators for sensor standby or approach and high capacity of relay dry contact perfect for gate, door, and exit automation control.



Access Control Exit Button

180kg Electromagnetic Lock

The Anti-residual magnetism designed 180kg Electromagnetic Lock with standard voltages of 12v and 24v and holding force of 180kg or 300lbs features fail-safe and power to lock makes it the quality electromagnetic lock of the generation. It contains Aluminum Housing, a shell with high strength alloy material and anode hardening treatment that can be applied to wooden doors, fireproof doors & glass doors. It has all the main points you should consider when purchasing an electromagnetic lock. First, it has a Reliable Holding Force, a steady attraction with a strong line at pulling force.

Next is Long time service life, it passed millions of tests, lasting magnetic force, sustainable use for many years. The electromagnetic lock is also designed for an anti-theft system, it has adopting socket head cap screw, equipped with special spanner insurance against theft. Then it is Non-removable designed, it has none-detachable faceplate design to ensure rainproof, impact and corrosion resistance and is suitable for outdoor and indoor use. As flexible it is, it can suit different environments, equipped with many functions to choose and also offer OEM service.

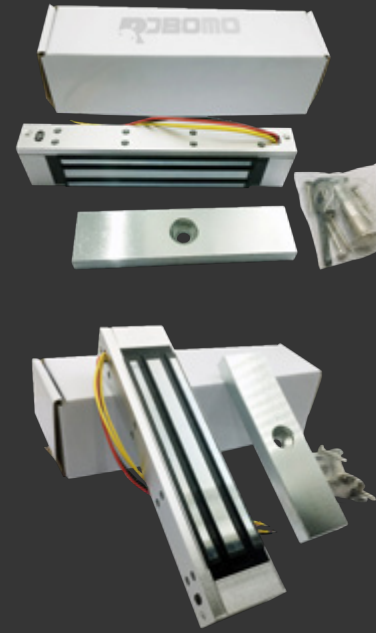

180kg Electromagnetic Lock



Self Service Kiosk

Self Service Kiosk

Focused on interactive self-service technology, the self-service kiosk with Capacitive touch screen and Grade IPS panel features a Receipt Printer, QR Code scanner/barcode scanner, and Card reader perfect for businesses venturing to advance technology to run their organization. It may be a standing kiosk or wall hanging depending on the customer's accessibility.

One machine can fit front opening Thermal printer with automatic cutter, scanner, pos machine, RFID card reader and can run up to 50,000 hours, it is also customizable with advertisements or recommend special packages and discounts when not touched, this self-service kiosk is like purchasing an innovation that can hit multiple birds with one stone.

Direct Thermal Barcode Printer

Noted for simplicity and accuracy, Direct Thermal Barcode Printer has no ink, toner or ribbon but has reflective and transmission sensors, it can be loaded with up to 8MB flash memory or 8MB SDRAM that can print to 152millimeter per second. You may use USB 2.0 or parallel ethernet as an option for it to work and a 56-millimeter paper.

Though it is not suitable for lifetime identification applications because the label, text or barcode may darken when exposed to heat, light or catalyst, its lifespan will still depend on the usage condition. This direct thermal barcode printer is perfect for printing barcode applications including shipping labels, patient, visitor identification, receipts, and ticket printing.



Direct Thermal Barcode Printer



Advertising Digital Signage Kiosk

Advertising Digital Signage Kiosk

Powered by Wireless Fidelity and Digital signage series content management system, the Advertising Digital Signage Kiosk is designed to last 24/7 of playing advertisements ideal for retail establishments with 178 degrees Ultra-wide viewing angle and a High Definition quality up to 1080 Pixels Present exquisite image with high resolution, the digital kiosk also has Intelligent Split Screen Display that support video rotate and a voice broadcast features. It can be customized in size and different operating systems perfect not just for indoors but also outdoors in different kinds of season.



Digital Signage Integrated Smart Hand Sanitizer Thermometer Temperature Kiosk

The Digital Signage Integrated Smart Hand Sanitizer Thermometer Temperature Kiosk is the latest innovation to strengthen the tracking system of the growing businesses in the middle of a global concern. This innovative technology features intelligent face recognition and smart pass system equipped with industrial level binocular camera, also it has epidemic prevention advertising to emphasize the pandemic threats prevention by scrolling marquee, videos and pictures. Complete with a recycle bin, disinfectant tissue, face detection camera, and auto spray sanitizer, the Digital Signage Integrated Smart Hand Sanitizer Thermometer Temperature Kiosk enables users to conduct self-disinfection and self-help recycling masks to avoid cross infection, environmental pollution and other issues. Materials and Advertisements can also be publicized in real time. This timely innovation is a perfect help to better address a crisis through technology.

Pedestrian Face Device Speed Doors

The intelligent Pedestrian Face Device Speed Doors possesses superiority incomparable with the traditional management mode. It has 10-key features such as compact electro-mechanical design with unique drive and a self-lock mechanism, automatic detection for malfunctions, input interface available for dry contact and switch signal connection, adjustable auto-delay closing, infrared photocells for safety access, alarm for unauthorized access and no access against passenger, auto-closing when power on, free access when power off, adjustable access directions, emergency interface available, and traffic light indicating passenger access. It is a simple modern solution for businesses that needs great monitoring and security.

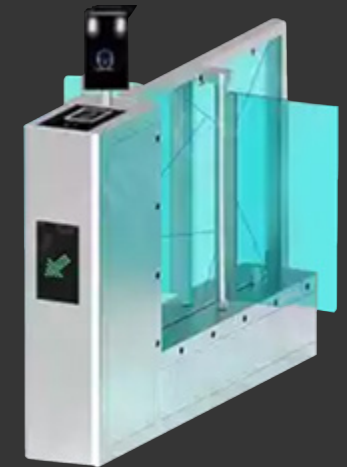

Pedestrian Face Device Speed Doors

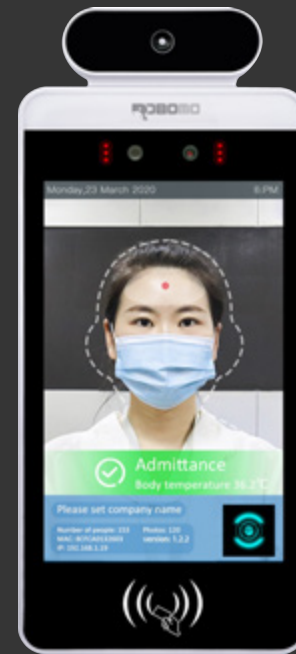

Smart Thermal Scanner Kiosk

Smart Thermal Scanner Kiosk

Powered by Wireless Fidelity and Digital signage series content management system, the Advertising Digital Signage Kiosk is designed to last 24/7 of playing advertisements ideal for retail establishments with 178 degrees Ultra-wide viewing angle and a High Definition quality up to 1080 Pixels Present exquisite image with high resolution, the digital kiosk also has Intelligent Split Screen Display that support video rotate and a voice broadcast features. It can be customized in size and different operating systems perfect not just for indoors but also outdoors in different kinds of season.



QR/RFID Access Control

Product Description

Certification	FCC, RoHS
Products Status	Stock
Type	Barcode Scanner
Scan Element Type	CMOS
Colour Depth	32 Bit
Interface Type	USB, COM, WiFi
Max Paper Size	5-100MM
Optical Resolution	640 x 480
Scan Speed	70MS
Brand Name	Vguang
Place of Origin	Beijing, China
Warranty(Year)	2-Year
After-sales Service	Return and Replacement, Others, Repair, Free spare parts, Onsite

Product Parameters

Working Voltage & Current	4.7v~15v - 150mA
Reading direction & distance	360 degree @ 0-10cm
Reading speed	70ms per time
Scanning feedback	Buzzer indication
Decoding mode	Image-based decoding engine
Imaging Sensor	640*480 CMOS
Recognizable code size	5-100mm
Wireless support	WIFI module can be added
Applied environment	Temp range-20°~70°C,Relative humidity 5%~95%
Output modes	USB analog keyboard,USB HID development board,RS232,TTL
Symbologies	QR code,Dmcode, EAN-13, EAN-8, RSS_14, CODE_39, CODE_93, CODE_128, ITF, CODABAR, inverse code, image code
Development interfaces	USB-HID mode development,Serial communication development((provide C/C++,C#,Java,DELPHI SDK)
Compatible system	Windows series(XP,7/8/10),Android,Linux,Mac,etc.
Card Swiping support	NFC module can be added,Support ID card,NFC mobile phone, non-contact IC card,M1 proximity card
Recognizable Radio Freq.	ID card, Mifare_UltraLight,Mifare_One(S50), Mifare_One(S70), Mifare_Pro(X), Mifare_Desire.
Size	90 x 70 x 48 mm
Weight	0.14kg
Material	PC+ABS
Interface	RJ45
Scanning feature	3(supporting programming)
Scanning feedback	Automatic
Power consumption	0.75 W
Recognition window	59 x 46 x 3mm Tempered glass
Light source	White and Red LED light(Switchable)

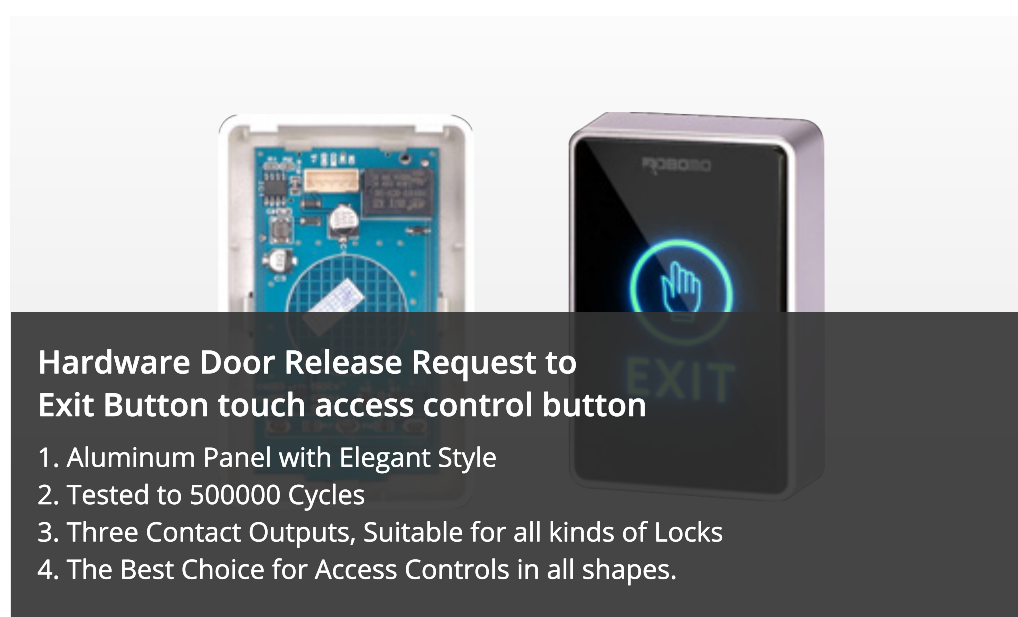

Hardware Door Release Request to Exit Button touch access control button

1. Aluminum Panel with Elegant Style
2. Tested to 500000 Cycles
3. Three Contact Outputs, Suitable for all kinds of Locks
4. The Best Choice for Access Controls in all shapes.

Access Control Exit Button

Product Description

Place of Origin	Guangdong, China
Brand Name	ACM
Model Number	ACM-K9A
Product name	Mag Lock Security Emergency Door Release Button
Input	DC 12V
Dimensions	86L x 50W x 20H (mm)
Output Contact	NO/NC/COM
Detection Range	0.1 ~ 10 cm
Operating temp	-20°C~+55°C(14-131F)
Suitable Humidity	0-95% (relative humidity)
Suitable for Door	Hollow Door
Weight	0.15 kg
Application	Gate/Door/Exit/Automation control

Product Parameters

Dimensions	86Lx50Wx26H(mm)
Input	DC12V
Contact Rating	12-28V,3A
Output Contact	NO/NC/COM
Mechanical Life	500000 tested
Suitable for Door	Hollow Door
Operating temp	-20°C~+55°C(14-131F)
Suitable Humidity	0-95% (relative humidity)
LED Indicator	White LED indicator: Power OFF Blue LED indicator: Power ON(standby) Red LED indicator: Power ON(sensation)
Weight	0.15kg



Outdoor QR/BT Access Control

Product Description

Model Number	QRM100
Product name	Smart Phone Access Control
Communiation	Buletooth WiFi
Intelligent	Access control
Mobile	door open
Internet	Optional 2G/NBLoT/4G/ wired Ethernet /WiFi
Operating mode	Temporary password opening for visitors, remote opening is optional
Suitable for	Support bluetooth of mobile phone APP one-button door, open door,
Access Mode	Encryption card authorization, simple and convenient
Size	76 mm x 114 mm x 19 mm
Keywords	Access control system

Product Parameters

Products Name	Q 300 access control
Working Voltage	360 degree @ 0-10cm
Working current	70ms per time
Working temperature	Buzzer indication
Working humidity10-90%	Image-based decoding engine
Number Door of Open and close	More than 200,000 doors
Bluetooth version	4.0/Wifi/QR Code Opening
Bluetooth sensing distance	< 20 m
Bluetooth sensing speed	< 2 seconds
Configuration	camera, Wifi,Bluetooth ,/ethernet
Size	114mm x 76mm x 19 mm (LxWxH)



180kg Electromagnetic Lock

Product Description

Model Number	ES180GF-ae57
Product Keywords	180kg or 350lbs electric door lock
Feature	Fail-safe: Power to lock
Lock Size	170 L X 22 H X 39 D (mm)
Armature Size	130 L X 30 H X 9 D (mm)
Holding Force	180KG(300LBS)
Door status output	NO, NC
Voltage	DC12V
Current Draw	12V/380mA
Material	Finishes for shell: Anodized aluminum Finishes for magnet: Zinc Finish
Weight	Approx.: 1kg
Supply Ability	60000 Set/Sets per Month



Product Parameters

Products Name	180kg Electromagnetic Lock
Voltage	12VDC or 24VDC (optional)
Current	300mA
Holding Force	180kg or 300lbs
Feature	Fail-safe; power to lock
Material	Anodized aluminum
Feedback	Feedback NO/COM (optional)
Lock size (mm)	170 L X 22 H X 39 D
Armature Size	130 L X 30 H X 9 D
Application	Wooden doors, fireproof doors, glass door etc.
Surface Temp	<+20°C
Operating Temp	-10+55°C
Weight	1kg



Self Service Kiosk

Product Description

Place of Origin	Guangdong, China
Brand Name	FOUNYA
Model Number	Self service touch screen hair salon payment kiosk
Mainboard	Android RK3288, J1900, i3, i5, i7 series and other configurations
Size	24 inch / 32 inch(21/22/27 inch custom)
Touch Screen	10 point capacitive touch screen
Fittings(optional)	Thermal printer,scanner,pos machine,RFID card reader,camera
Installation	Wall mounted / Floor standing
Application	beauty hair salon,store,shopping mall,cosmetic shop,restaurant
Logo	Can be customized
Service	ODM / OEM
Certificate	CE/CCC/FCC/ROHS/ISO9001/UL
Supply Ability	60000 Set/Sets per Month

Self Service Kiosk

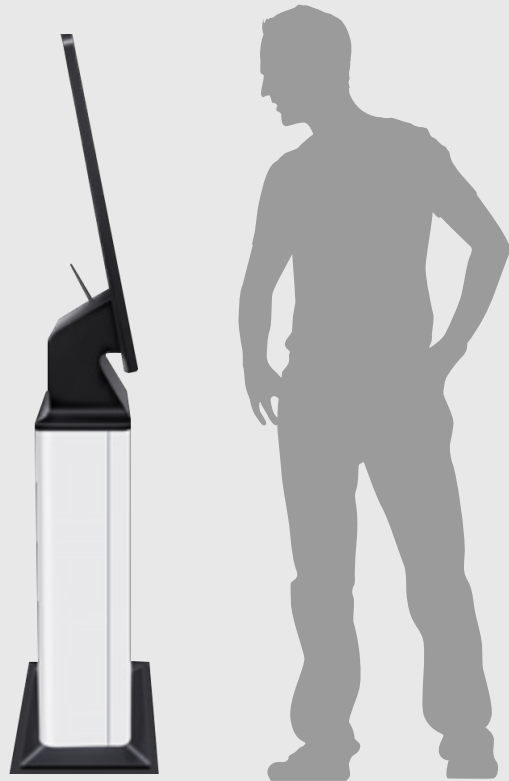

Panel Specification

Item no.	FY-POS Self Order Kiosk
Screen size	521*293mm (24inch) 698.4*392.85 mm (32inch)
Screen resolution	1920*1080
Display color	16.7M
Contrast	3000:1
Brightness (nits)	350 nits
Visual angle	178°/178°
Response	3ms
Touch screen	10-point capacitive touch screen

Configuration

Main board	Android RK3288, COTEX-A17 Quad-Core, 1.8 GHZ;
RAM	DDR3, 4GBDDR3, 4GB 2GB DDR3 (4GB DDR3 optional)
ROM	8G EMMC 5.0 ((16GB/32GB/64GB optional)
Interface	7*USB;2*TTL serial-port; 2* RS232 serial-port, support ADC & IO extension,1*SD card; 1*MIPI camera
Network support	100M Ethernet ,WIFI, blue booth4.0 (4G&external GPS optional)
Panel life	Above 50,000 hrs
Operating System	Android 5.1 (Upgrade to android 7.1)
Remark	Android RK3399, J1900, i3, i5, i7 series and other configurations are also available.

Appearance Specifications

Over all size	880*423*102mm(24inch); 1050*483*90mm(32inch)
Surface	Anti-scratched tempered glass
Color	White color (customized color)
Power supply	AC 110-240, 50-60Hz
Honeycomb packing	1000*550*225mm / 33kg (24inch) 1200*580*200mm / 45kg (32inch)
Thermal printer	Android RK3399, J1900, i3, i5, i7 series and other configurations are also available.
Scanners	QR code / Barcode scanner
Slot for POS machine	POS machine is provided by the customer
Camera: optional	2 megapixels camera, Monocular & binocular cameras face recognition
Card reader: optional	IC card reader, RFID reader, NFC card reader



Direct Thermal Barcode Printer

Product Description

Products Status	Stock
Type	Direct Thermal
Style	Black And White
Use	Barcode Printer
Interface Type	USB
Max Paper Size	56 mm
Black Print Speed	152 mm/s
Max. Resolution	203 dpi
Brand Name	SNBC
Model Number	BTP-L525
Place of Origin	Guangdong, China
Product name	Direct Thermal Barcode Printer
Color	White
Interface	USB 2.0, Parallel Ethernet (Optional)
Memory	8MB FLASH memory, 8MB SDRAM
CPU	32-bit RISC processor
Power Rating	AC 100-240V
Sensor	Reflective, Transmission
Media Type	Continuous, tag, black mark, etc.
Media Width	62 mm
Dimensions (WxDxH)	125 x 221 x 169 mm
Supply Ability	300 Set/Sets per Month

Direct Thermal Barcode Printer



Main Specifications

Resolution	203 dpi
Printing Method	Direct Thermal
Printing Speed	152mm/s
Printing Max Width	56mm
Barcode Types	1 D: Code 39, UPCA, UPCE, Cross code 25, EAN13, EAN8, HBIC 2 D: PDF417, QR code, MAXI code, etc.
Interface	USB 2.0, Parallel Ethernet (Optional)
Memory	8MB FLASH memory, 8MB SDRAM
CPU	32 bit RISC processor
Sensor	Reflective, Transmission



Main Characteristics

Media Types	Continuous, tag, black mark, etc.
Media Width	62 mm
Media Thickness	0.06-0.19mm
Max Diameter	127mm (5")
Core Diameter	12.5 /25mm

Other Parameters

Dimension (L*W*H)	125x221x169mm
Net Weight	About 1.1kg
Power Rating	Input: AC 100-240V, 50/ 60Hz Output: DC 24V, 1.5A
Operating Environment	5 ~ 45°C, 25 ~ 90% RH (40°C)
Storage Environment	-40 ~ 60°C, 10~ 93% RH (40°C)
Other features	1. Graphics: binary non-bitmap format, HEX, PCX, BMP, and IMG image files can be downloaded to FLASH, RAM 2. 1 key 1 led interface 3. Chinese LCD



Advertising Digital Signage Kiosk

Product Description

Type	TFT
Application	Indoor
Viewing Angle	178
Contrast Ratio	3000:1
Brightness	350cd/m2
Response Time	6MS
Input Voltage	220-240V
Warranty	1 YEAR
After-sales Service Provided	Online support
Color	Silver, Gold, Customization
Feature	Voice broadcast
Parameter	2G RAM, 8G ROM
Size	Customed Size
Touch screen	Support

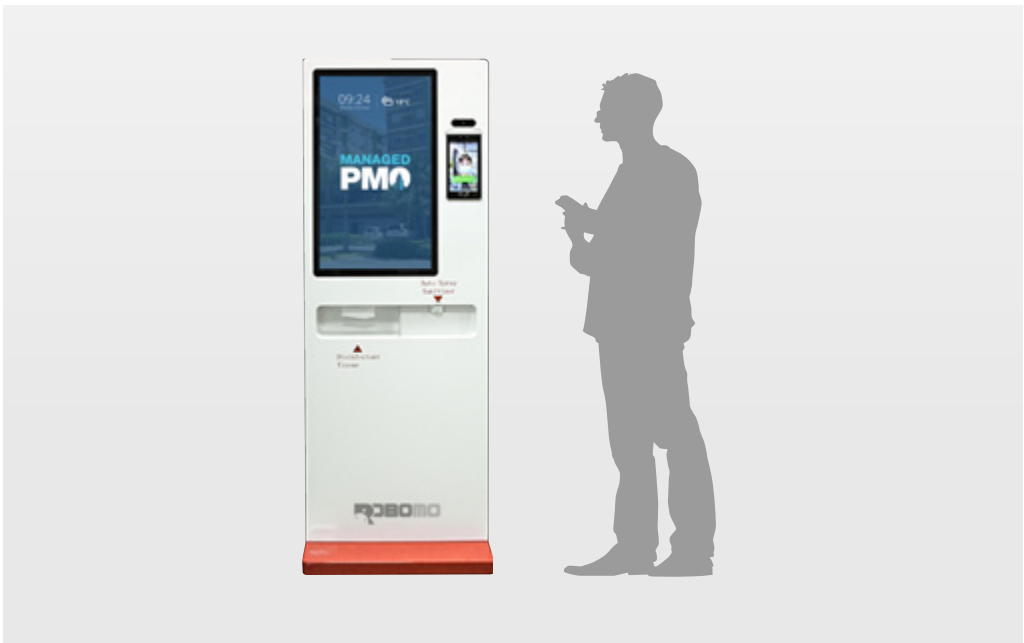

Digital Signage Smart Integrated Hand Sanitizer Thermometer Temperature Kiosk

Product Description

Features	<p>Intelligent Face Recognition & Smart Pass System Equipped with industrial level binocular camera, human face recognition technology.</p>
	<p>Epedemic Prevention Advertising To advertise and publicize epedemic prevention by scrolling marquee, videos and pictures.</p>
Four Modules of Innovation	<p>Recycle Bin</p> <p>Disinfectant Tissue</p> <p>Face Detection Camera</p> <p>Auto Spray Sanitizer</p>
	<p>Self-disinfection, self-help recycling masks, to avoid cross infection, environmental pollution and other issues. Materials and Advertisements can be publicize in real time.</p>





Pedestrian Servo Motor Slim Turnstile with USB Interface Face Device Speed Doors

Product Description

Service life 500,000 times

Work Voltage AC220/110 10%V 50/60 10%HZ

Intelligent Slim Barrier Gate

The intelligent Slim Barrier Gate is one of the serial products of intelligent passage management series from Our Company. It possesses superiority incomparable with the traditional management mode. Whether on the control right of passenger for passing, or on tolling, attendant or counting of the passenger, there will be a great deal of man power and material, a lot of spending, a large amount of work and a very low efficiency resulted with the traditional management mode. However, it is the strong merit point of the intelligent passage management product to solve the problems of this kind. It is the scientific crystallization of the highly development of social civilization and it opens a new era for the scientific management.

Slim Barriers Gate Production Process

The outline of the product(Slim Tourniquet Tourniquete) is formed after pressing the stainless steel plate. The shape is featured as a pleasing appearance, a good looking, stainless and durable. The system is provided with a standard electric interface and is easily integrated into the product with read/write facilities. A special control system is equipped in the product to meet the requirement of fire control, so that the smooth passage flow is ensured, realizing a timely diverting of passengers. The product is featured as stable in performance, safe and reliable, and can be used widely in the places where passenger flow is great and monitoring is needed such as stations, harbors and guest house.

Hidden Slim Door Tourniquete

This type of Smart gate Lane is an aesthetically pleasing, barrier free optical turnstile solution for high rise buildings, government centers, education campuses and corporate headquarters. Our retractable flap barrier offer premium impression for building pedestrian access control gate. Types of turnstile gates and flap barrier gates we provide include.

Flap barrier and Turnstile Barrier Gates

Flap barrier and turnstile barrier gates usually used to control both directions including handicapped entry. Our Varieties of high quality flap and turnstile barrier hardware with our most efficient access management software gives solution to generate reports of the people who accessed each section and floors of your premise. Tags: Full Automatic Swing Turnstile Barrier Gate Handicap Turnstile Pedestrian Swing Gates.

High Speed Fingerprint Reader Swing Barrier Gate Turnstile

High Speed Fingerprint Reader Swing Barrier Gate Turnstile for Access Control. For heavy structure products like industrial metal detector, X-ray scanner, stainless steel turnstiles and barrier gates, usually a wooden case is required. In the event of an emergency building evacuation, the turnstile gate barrier swings open automatically to facilitate a free unhindered passage to safely evacuate occupants in the building.

The Slim Baffle Gates

The Slim Baffle Gates integrates machinery, electronics, microprocessor control and a variety of identification technologies, conveniently compatible with access control systems, bar code cards and biometric equipment. To form passageways of any required configurations and make an entrance design complete, RS Security Co.,Ltd turnstiles and gates can be installed together with matching railings of different types. RS Security Co.,Ltd manufactures a wide range of turnstiles, gates and railings to meet various requirements to design, size and level of security.

Optical Swing Turnstile

Optical Swing turnstile is designed to control pedestrians entering or exiting restricted areas, usually used of high pedestrian traffic flow in both directions.

Product Name	Glass Turnstile Barrier Gates,Slim Turnstiles Barrier Gate,Fastlane Turnstile Barrier Gate,
Power	AC220C±10V,50/60HZ;
Temperature	-30°C-60°C
Relative Humidity	≤95%, No Condensation
Passage Width	600mm(1000mm optional)
Traffic Speed	Normally open-50persons/min; Normally closed-50persons/min
Manufacturing Technique	CNC laser cutting
Movement Mode	Servo Motor
Gate Opening and Closing time	≤ 0.4S
Infrared Sensors	10 Pairs
Working Environment	Indoor and outdoor(added the rainshed)
Motor Operation Speed	1600R/Min
Communication Distance	≤1200M
Size	=+12V Level Signal or Pulse Wide>100ms Pulse Signal,Current>100ms
Communication Connection	RS485 Communication
Barrier Material,Wing Material,Arm Material	Acrylic, and so on
Material	SS304
Running Life	5--8 Million(Continuous Opening and Closing Operation)
Protect Level	IP54
Size	length1200 × width 220 × height 1000 (mm)
Colour	SSB(US32D)-tainless Steel Brushed / PowderCoating(Optional), or other Colour you like
Operation Place	Subway Station, Hoverport, TourismSports, Exhibition, SwimmingHall, Residence Area, Enterprise's Entrance and ExitAttendance, Gateway Guard, Charge Management, Special Access Control



Main Features

- 1 A compact electro-mechanical design with unique drive and a self-lock mechanism
- 2 Automatic detection for malfunctions
- 3 Input interface available for dry contact and switch signal connection
- 4 Adjustable auto-delay closing
- 5 Infrared photocells for safety access
- 6 Alarm for unauthorized access and no access against passenger flow
- 7 Auto-closing when power on
- 8 Free access when power off
- 9 Adjustable access directions
- 10 Emergency interface available
- 11 Traffic light indicating passenger access



Smart Thermal Imaging Display Temperature Scanner Kiosk

Product Description

Function	Image Temperature Kiosk
Type	TFT
Camera	Resolution: 2 million pixels Camera Type: binocular wide dynamic camera Aperture: F2.4 Focusing Distance: 50-150cm White Balance: Auto Photo Flood Light: LED and infrared double flood light
Screen	Screen Size: 8.0 "IPS LCD Screen Resolution: 800 × 1280 Touch: Optional Support
Processor	CPU: RK3288 quad core (optional rk3399 six core, msm8953 eight core) Storage: EMMC 8G



Interface

Network Module : Supports Ethernet, wireless (WiFi)
Audio Support : 2.5W/4R
USB : 1 USB OTG, 1 USB host standard A port
Serial Communication : 1 RS232 serial port
Relay Output : 1 door opening signal output
Wigan Interface : 1 Wigan 26 / 34 output, 1 Wigan 26 / 34 input
Wired Network : 1 RJ45 Ethernet socket
Upgrade Button : Supports the uboot upgrade

Function

Card Reader : Optional IC card reader/ID card
Face Recognition : Support detection and tracking of multiple people at the same time
Face Library : UP to 30,000
1:N Face Recognition : Support
1:1 Face Comparison : Support
Stranger Detection : Support
Identify Distance Configuration : Support
UI Interface Configuration : Support
Upgrade Remotely : Support
Interface : Interfaces include device management, personnel / photo management, record query, etc.
Deployment Method : Support public cloud deployment, privatized deployment, LAN use, stand-alone use

Infrared thermal Imaging Module

Body Temperature Detection : Support
Temperature Detection Distance : 1M (the best distance is 0.5m)
Temperature Measurement Accuracy : ± 0.5 oC
Temperature Measurement Range : 10 oC ~ 42 oC
Visitors Model : Support for normal temperature of visitors
Temperature Alarm : Support

Smart Thermal Imaging Display Temperature Scanner Kiosk

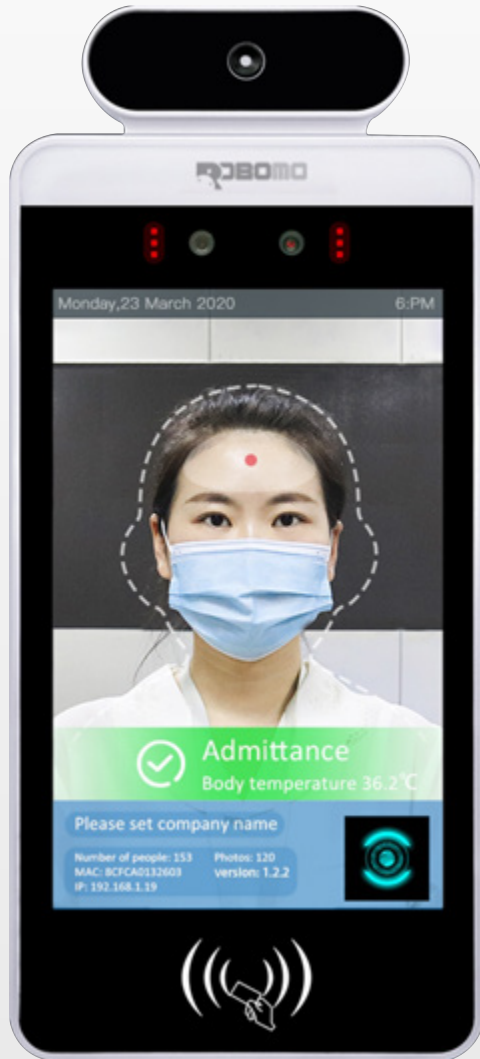

Main Features

- 8-inch IPS full-view LCD display.
- Industrial-class appearance, waterproof and dustproof design which is stable and reliable.
- Supports 30,000 face database. The 1: 1 comparison recognition rate is more than 99.7%, the 1:N comparison recognition rate is more than 96.7%~0.1% misrecognition rate, and the live detection
- Supports accurate face recognition and comparison while wearing a mask.
- Using industrial-grade binocular wide dynamic camera, night infrared and LED dual photo flood lamp.
- Support processors with strong performance: Rockchip RK3288 quad-core processor, Rockchip RK3399 six-core processor and Qualcomm MSM8953 octa-core processor.
- Supports human body temperature detection and temperature display. The best temperature detection distance is 0.5 meters. The longest distance at which body temperature can be measured is 1 meter. The measurement error is plus or minus 0.5 °C. It only takes a few seconds for detection, and supports automatic alarm for body temperature abnormality.
- Attendance temperature measurement data is exported in real time.
- Supports various peripheral expansions such as ID card reader, fingerprint reader, IC card reader, two-dimensional code reader, etc.

Care and Maintenance

- During the installation and use of the product, all electrical safety regulations must be strictly observed.
- Please use the power adapter provided by the regular manufacturer. For specific requirements of the power adapter, see the product parameter table.
- When installing on the gate, please make sure that the product is installed firmly. If the product does not work properly, please contact the after-sales service personnel.
- Do not disassemble or modify the product in any way. (The company does not assume any responsibility for problems caused by unauthorized modification or repair.)
- Do not immerse the product in water. When the product is installed outdoors, try to use it with the rain cover provided by our company.
- Please understand that you are responsible for properly configuring all passwords and other related product security settings, and keeping your user name and password properly.
- If the equipment does not work properly, please do not disassemble it for repair, otherwise it will affect the equipment warranty.
- Avoid extreme or extreme environments such as extreme high temperature (or low temperature), high humidity, vibration, radiation, and chemical corrosion during installation and use.



✉ info@robomo-inc.com
☎ 032 3831 944
💻 www.robomo-inc.com